

ELEVATION

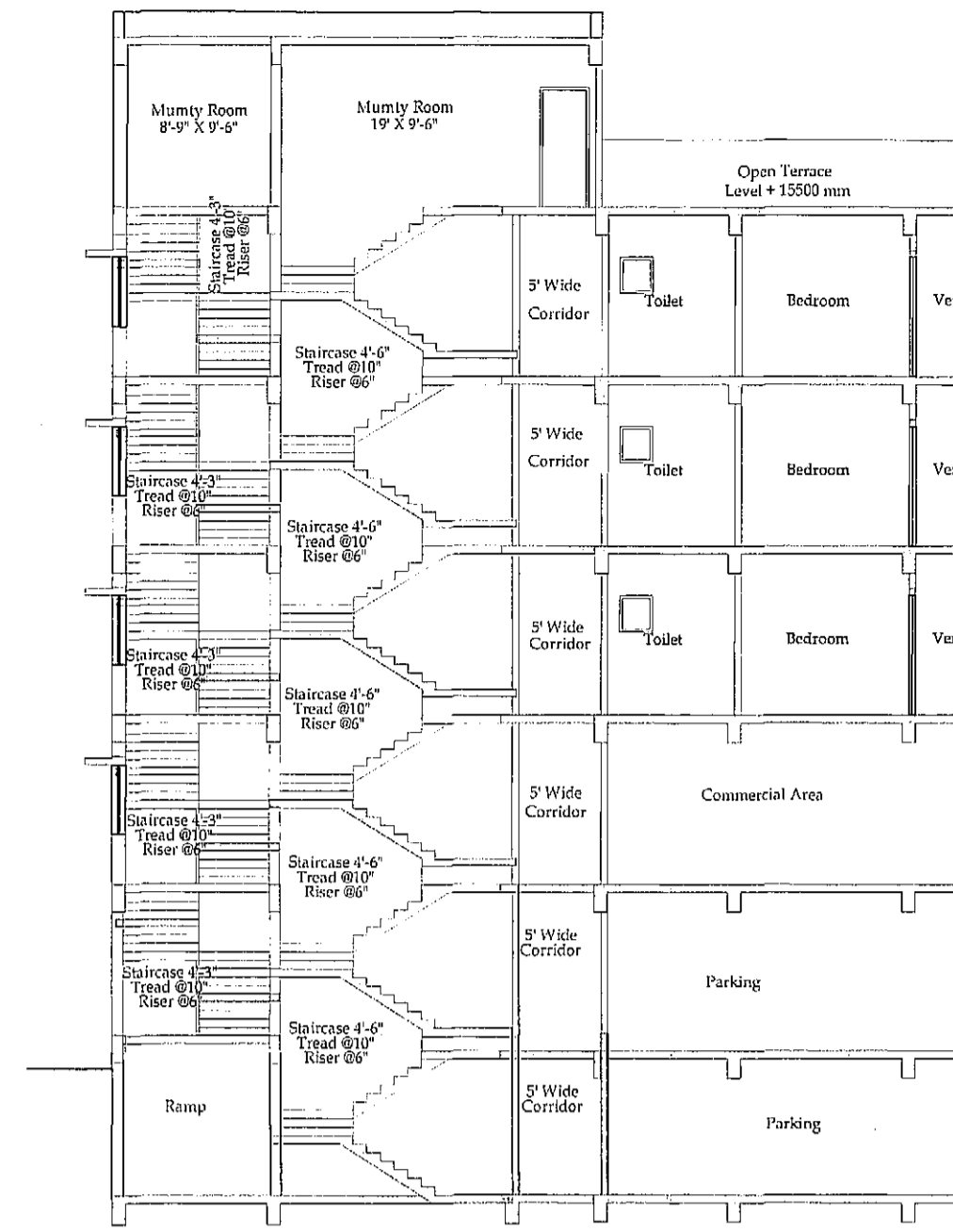

SECTION AA'

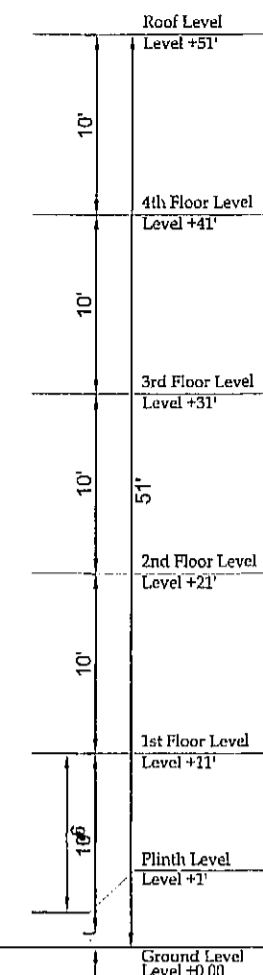
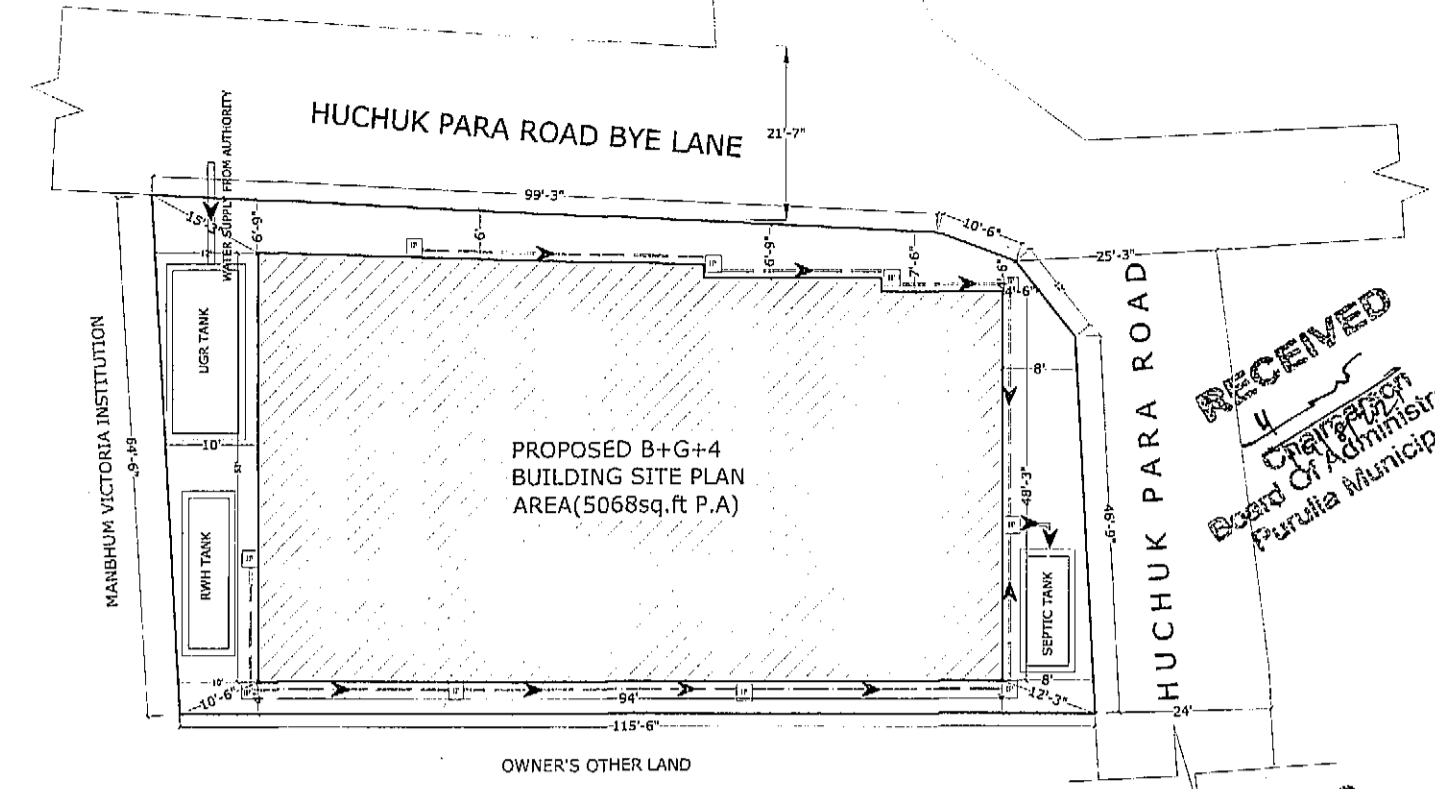
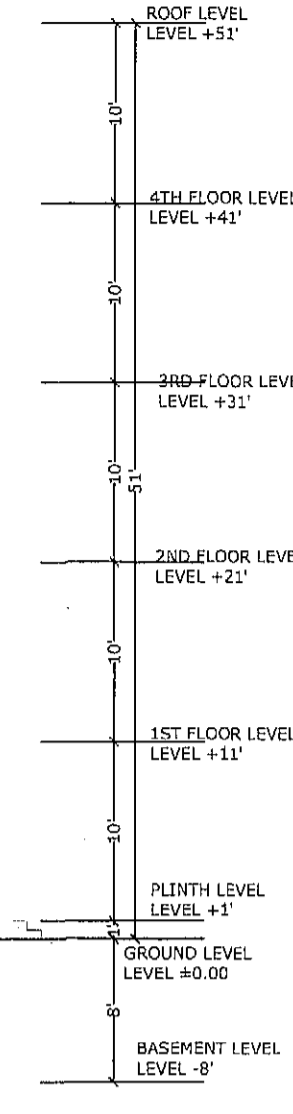

SITE PLAN

SCALE - 1: 200

VALID UP TO THREE YEARS
SANCTIONED CONDITIONALLY
Chairman
Purulia Municipality
MEMO NO. - 751/5 Dt. - 24.05.23

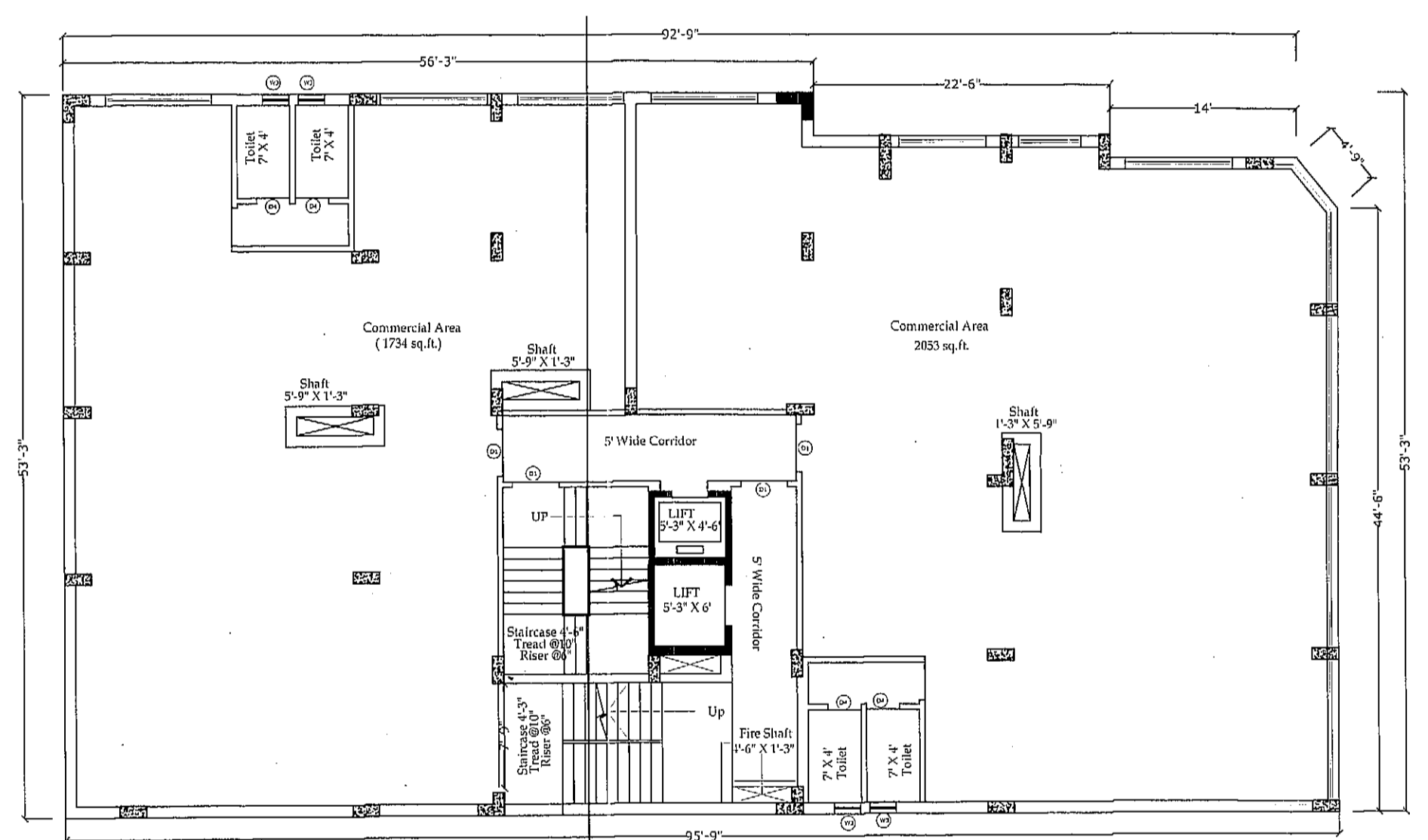

FIRST FLOOR PLAN

SCALE - 1: 100

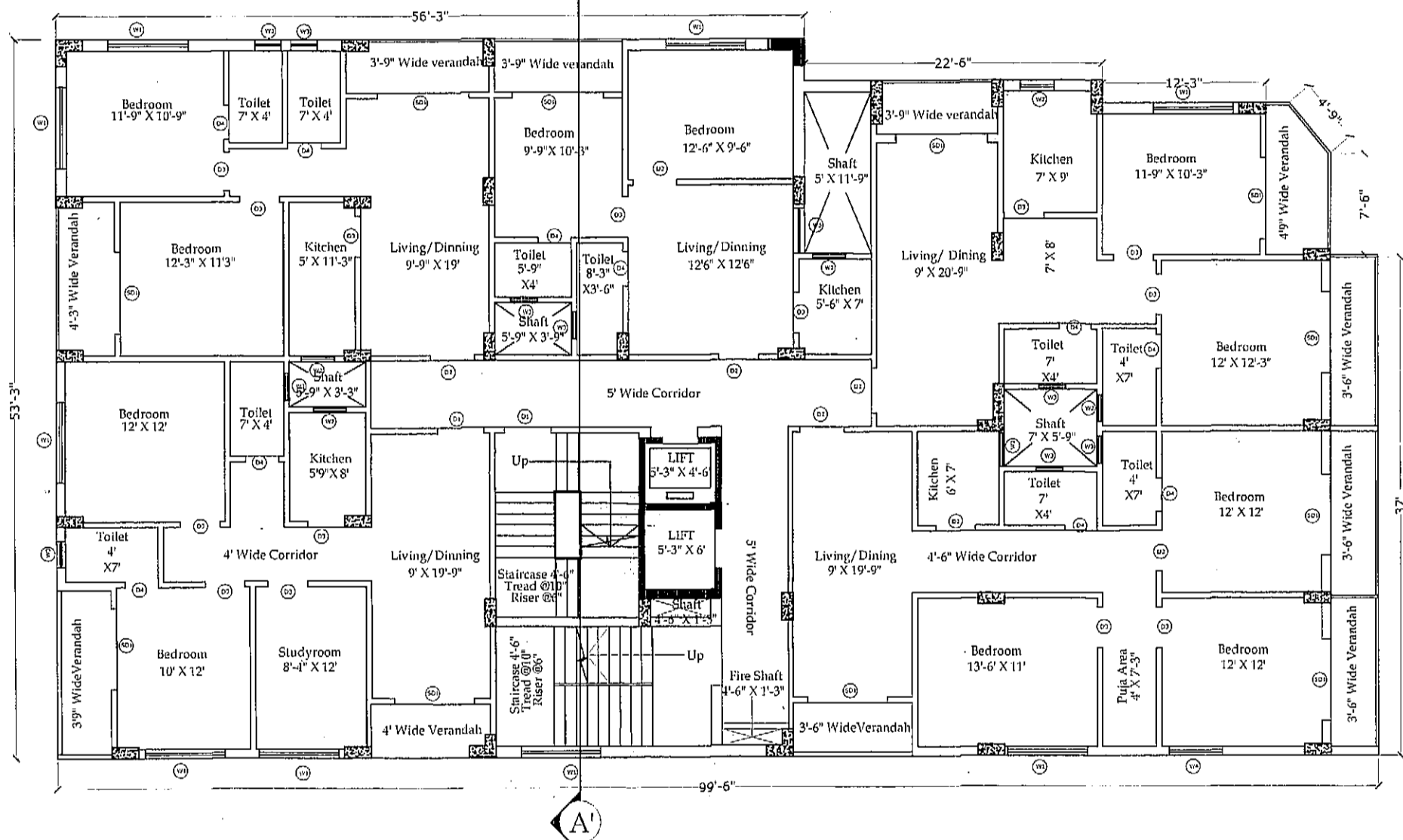

TYPICAL FLOOR PLAN

SCALE - 1: 100

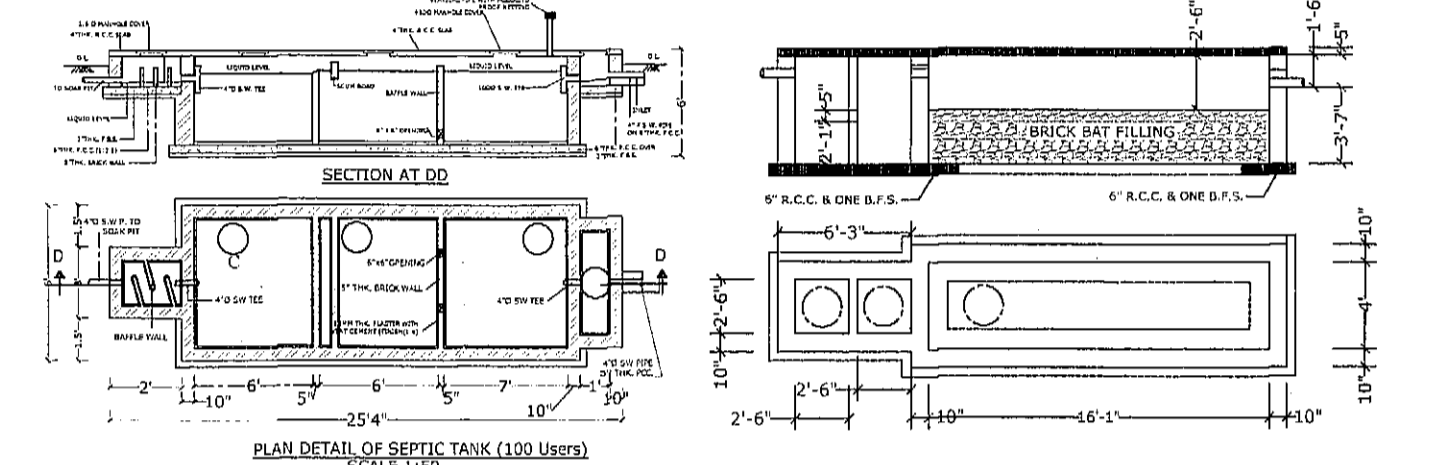

PLAN DETAIL OF SEPTIC TANK (100 Users)

SCALE - 1:50

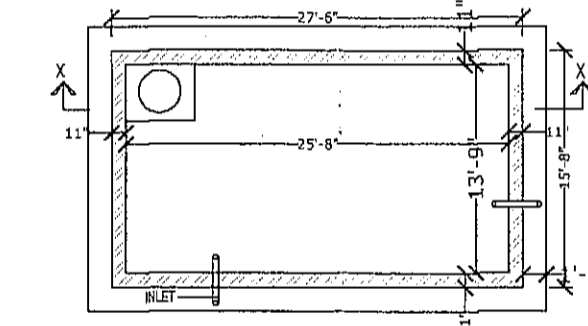

PLAN OF UNDER GROUND WATER RESERVOIR

CAPACITY: 2000 GALS. (9000 LITS)
SCALE - 1:50

THE DEPTH OF THE S.U.G.W.R. SHOULD NOT EXCEED THE DEPTH OF FOUNDATION OF THE BUILDING.

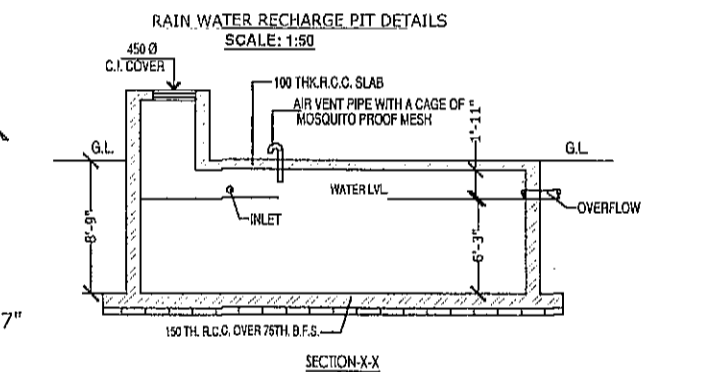

RAIN WATER RECHARGE PIT DETAILS

SCALE - 1:50

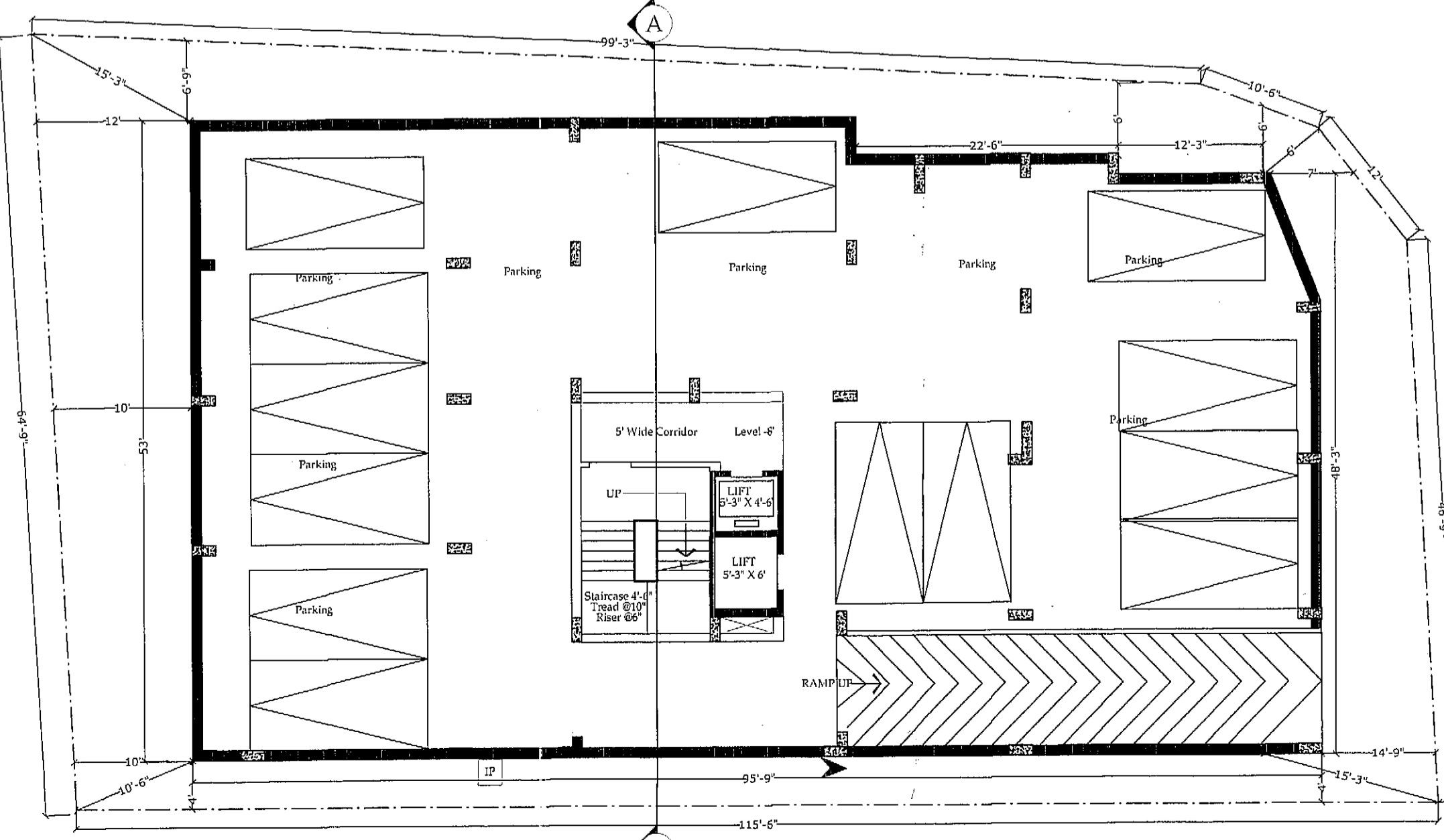

BASEMENT PLAN

SCALE - 1: 100

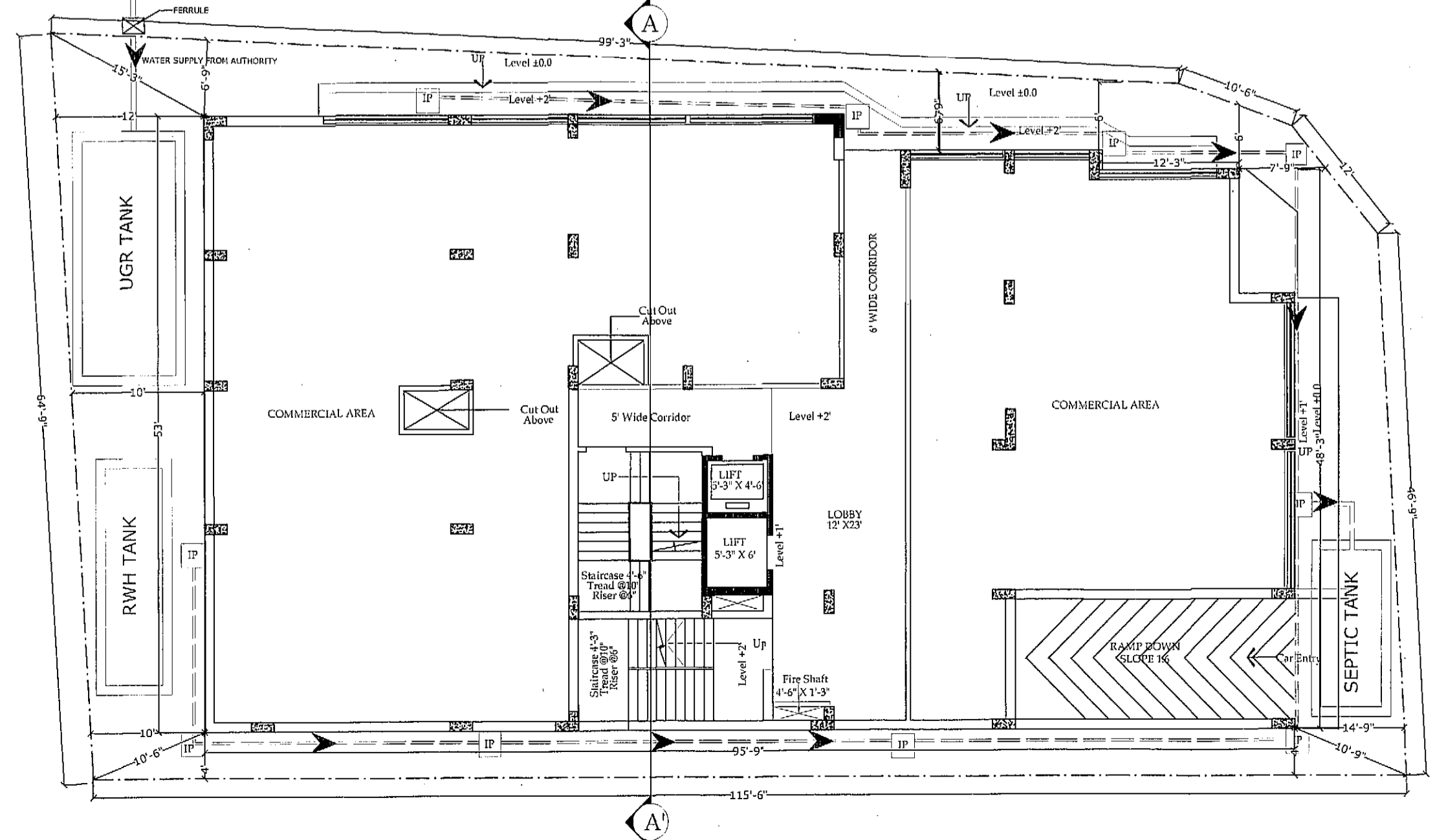

GROUND FLOOR PLAN

SCALE - 1: 100

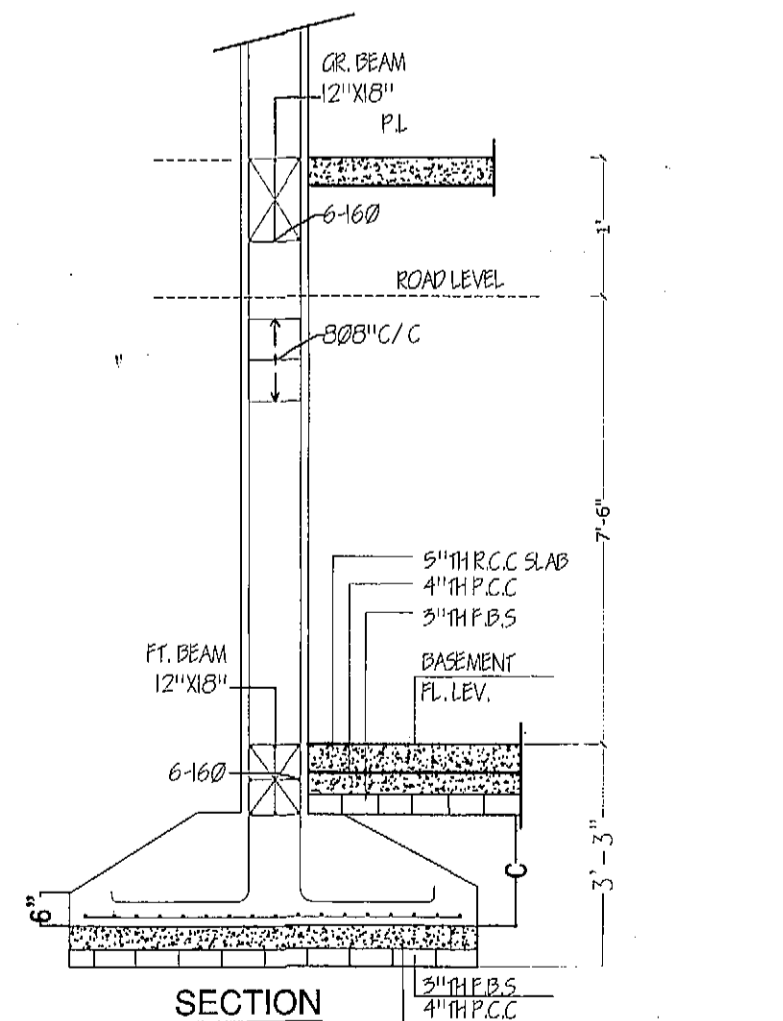

SECTION

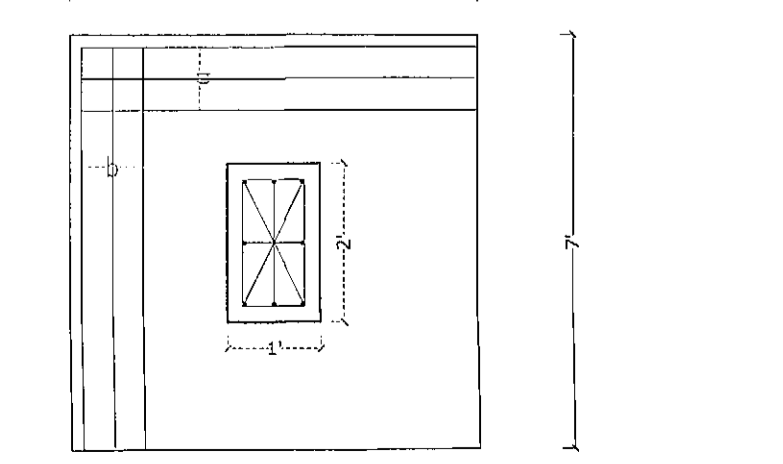

PLAN DETAIL OF COLUMN FOUNDATION

AREA STATEMENT	
TOTAL AREA:	7046 SQ.FT (656 SQ.M)
BASMENT PARKING AREA:	4760 SQ.FT (443 SQ.M)
COMMERCIAL	
GROUND FLOOR COMMERCIAL AREA:	5068 SQ.FT (471 SQ.M)
FIRST FLOOR COMMERCIAL AREA:	5068 SQ.FT (471 SQ.M)
RESIDENTIAL	
SECOND FLOOR COV. AREA:	5068 SQ.FT (471 SQ.M)
THIRD FLOOR COV. AREA:	5068 SQ.FT (471 SQ.M)
FOURTH FLOOR COV. AREA:	5068 SQ.FT (471 SQ.M)
TOTAL COVERED AREA:	30093 SQ.FT (2814 SQ.M)

DOOR WINDOW SCHEDULE:					
NO.	NAME	HEIGHT	WIDTH	FRAME SIZE	REMARKS
D. 001	DOOR	7'-0"	3'-0"	5" X 2'-0"	WOOD PANEL
D. 002	DOOR	7'-0"	3'-0"	5" X 2'-0"	WOOD PANEL
D. 003	DOOR	7'-0"	3'-0"	5" X 2'-0"	WOOD PANEL
D. 004	DOOR	7'-0"	3'-0"	5" X 2'-0"	WOOD PANEL
D. 005	DOOR	7'-0"	3'-0"	5" X 2'-0"	WOOD PANEL
W. 001	WINDOW	4'-0"	8'-0"	5" X 2'-0"	IRON PANEL
W. 002	WINDOW	4'-0"	8'-0"	5" X 2'-0"	IRON PANEL
W. 003	WINDOW	4'-0"	8'-0"	5" X 2'-0"	IRON PANEL
W. 004	WINDOW	4'-0"	8'-0"	5" X 2'-0"	IRON PANEL
W. 005	WINDOW	4'-0"	8'-0"	5" X 2'-0"	IRON PANEL

NOTES

- CONTRACTOR SHALL CHECK & VERIFY ALL DIMENSIONS BEFORE EXECUTION.
- ALL DIMENSIONS ARE TO FACE UNLESS SPECIFICALLY NOTED OTHERWISE.
- ALL WORK SHALL BE DONE IN ACCORDANCE WITH THE SPECIFICATIONS MENTIONED.
- ALL MATERIALS SHALL BE OF THE BEST QUALITY & SHALL BE SUPPLIED BY THE CONTRACTOR.
- ALL MATERIALS SHALL BE OF THE BEST QUALITY & SHALL BE SUPPLIED BY THE CONTRACTOR.
- ALL MATERIALS SHALL BE OF THE BEST QUALITY & SHALL BE SUPPLIED BY THE CONTRACTOR.
- ALL MATERIALS SHALL BE OF THE BEST QUALITY & SHALL BE SUPPLIED BY THE CONTRACTOR.
- ALL MATERIALS SHALL BE OF THE BEST QUALITY & SHALL BE SUPPLIED BY THE CONTRACTOR.
- ALL MATERIALS SHALL BE OF THE BEST QUALITY & SHALL BE SUPPLIED BY THE CONTRACTOR.
- ALL MATERIALS SHALL BE OF THE BEST QUALITY & SHALL BE SUPPLIED BY THE CONTRACTOR.

CERTIFICATE OF THE ARCHITECT:
THE L.A. HAS CERTIFIED ON THE PLAN ITSELF WITH FULL RESPONSIBILITY THAT THE BUILDING PLAN HAS BEEN DRAWN UP AS PER PROVISION OF THE B.D.C. RULES 2007, AS AMENDED FROM TIME TO TIME AND THAT THE SITE CONDITION INCLUDING THE WIDTH OF THE ABUTTING ROAD CONFIRM WITH THE PLAN AND IT IS A BUILDABLE SITE AND NOT A TANK OR A FILLED UP TANK.

Tubin Mahato
Ar. TUBIN MAHATO
Registered Architect
Council of Architecture, India
Reg. No. 22018/09186

FOR OFFICE USE ONLY

(NIRMAL DUTTA)
Sign. of the Applicant

PURPOSE:
SANCTION
PROJECT NAME:
PLAN OF PROPOSED 8 STORED (G+4) RESIDENTIAL BUILDING WITH COMMERCIAL SHOP AT MOZZA-PURULIA, J.L. NO. 02, P. S. PURULIA, DIST: PURULIA, UNDER PURULIA MUNICIPALITY, WARD NO. 05, MUNICIPALITY HOLDING NO. 1106 REF. P.S. KHATAN NO. 26, S.S. PLOT NO. 5547, SITUATED AT HUCHUK PARA, PURULIA, 729101.

DRAWING TITLE:
SANCTION DRAWING

ARCHITECTURAL CONSULTANT:
CUBIX DESIGN
ARCHITECTS, ENGINEERS, INTERIOR DESIGNERS
PURULIA - 729101, PINCODE - 729101
MOB: 9830011111
WWW.CUBIXDESIGN.COM

DATE: 02.08.2021
DWG. SCALE: N.T.S.
SHEET SIZE: A1
CHECKED BY: T.M.
DRAWN BY: A.M.
DWG. NO.: CUBX/2021/TM/ND/SANC./01